AstroCards
21h-Peg
Deep-Sky Set A

7068	—	21h26.6m	+12°13'	ø0.7' x 0.3'	m13.9v	Galaxy
7078	**M15**	30.0	+12°10'	12.3'	6.0v	Globular Cl Class 4
7094	K1-19	36.9	+12°47'	95"	13.4v	Planetary Neb Type 4

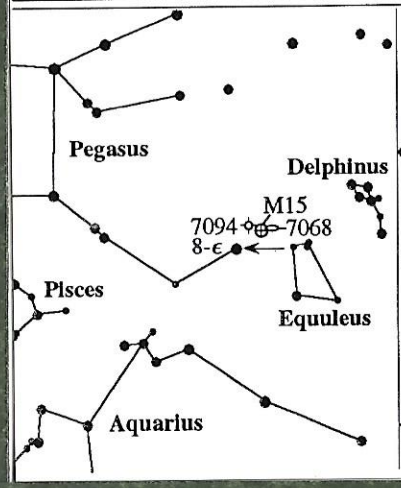

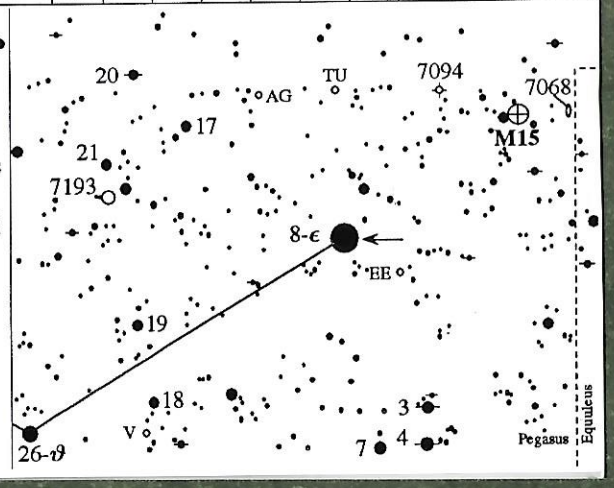

AstroCards
22h-Peg
Deep-Sky Set C

7177	H247[2]	22h00.7m	+17°44'	ø3.0' x 1.9'	m11.2v	Galaxy SAB(r)b
7332	H233[2]	37.4	+23°48'	3.7' x 1.0'	11.1v	Galaxy S0 pec sp
7339	H234[2]	37.8	+23°47'	2.6' x 0.8'	12.2v	Galaxy SAB(s)bc?

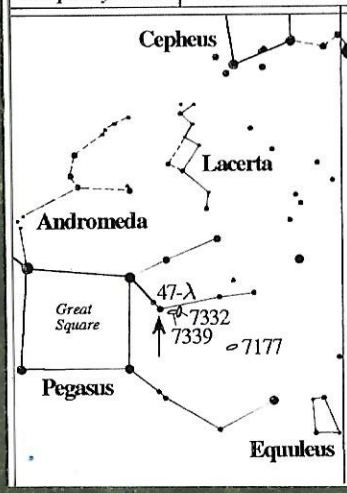

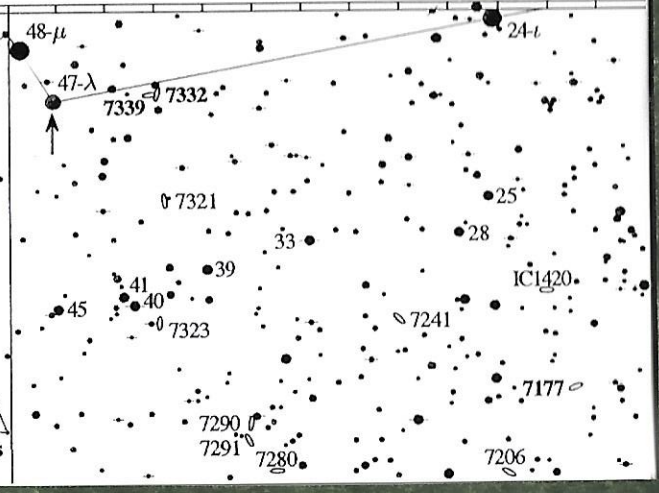

AstroCards
22h-Peg
Deep-Sky Set B

7217	H207[2]	22h07.9m	+31°22'	ø3.5' x 3.0'	m10.1v	Galaxy (R)SA(r)ab
7320	—	36.1	+33°57'	1.7' x 0.9'	12.6v	Galaxy SA(s)d
7331	H53[1]	37.1	+34°25'	10.5' x 3.7'	9.5v	Galaxy SA(s)b

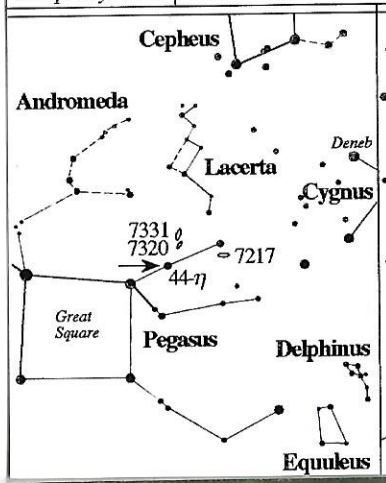

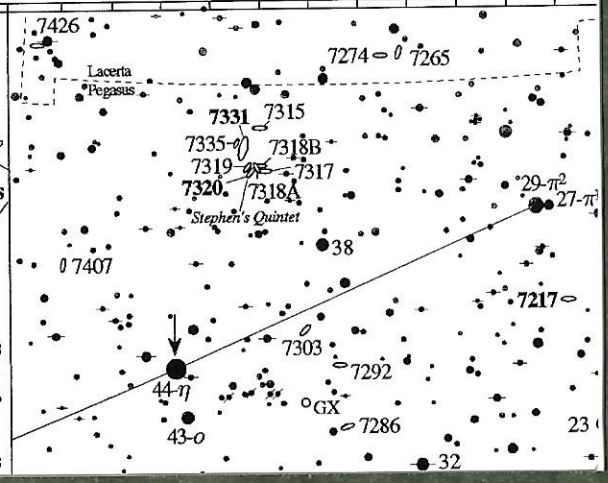

AstroCards
23h-Peg
Deep-Sky Set C

7448	H251[2]	23h00.1m	+15°59'	ø2.5' x 1.0'	m11.7v	Galaxy SA(rs)bc
7454	H249[2]	01.1	+16°23'	1.8' x 1.5'	11.8v	Galaxy E4
7479	H55[1]	04.9	+12°19'	4.0' x 3.1'	10.8v	Galaxy SB(s)c

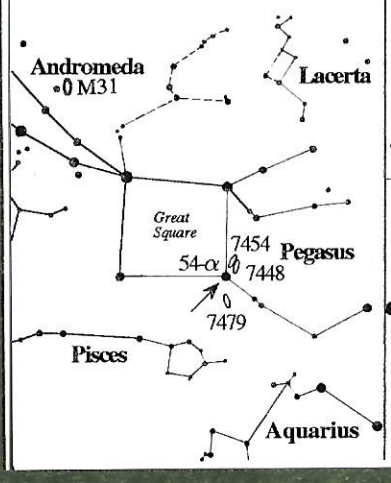

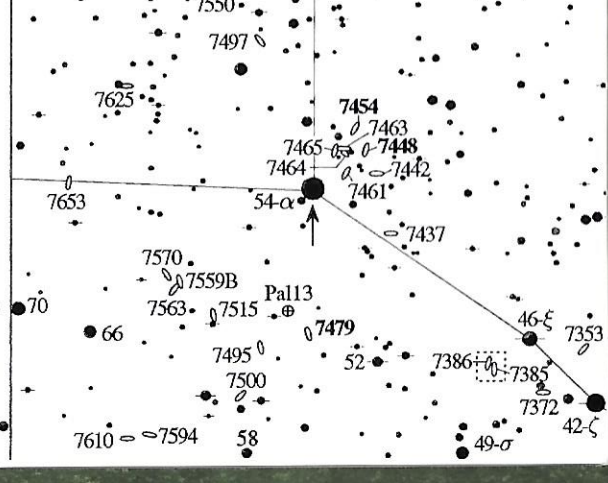

AstroCards 23h-Peg Deep-Sky Set C							
7619	H439^2	23h20.2m	+08°12'	ø2.8' x 2.5'	m11.1v	Galaxy E	
7626	H440^2	20.7	+08°13'	2.4' x 1.9'	11.1v	Galaxy E pec:	
7743	H256^2	44.4	+09°56'	2.3' x 1.9'	11.5v	Galaxy (R)SB(s)0+	

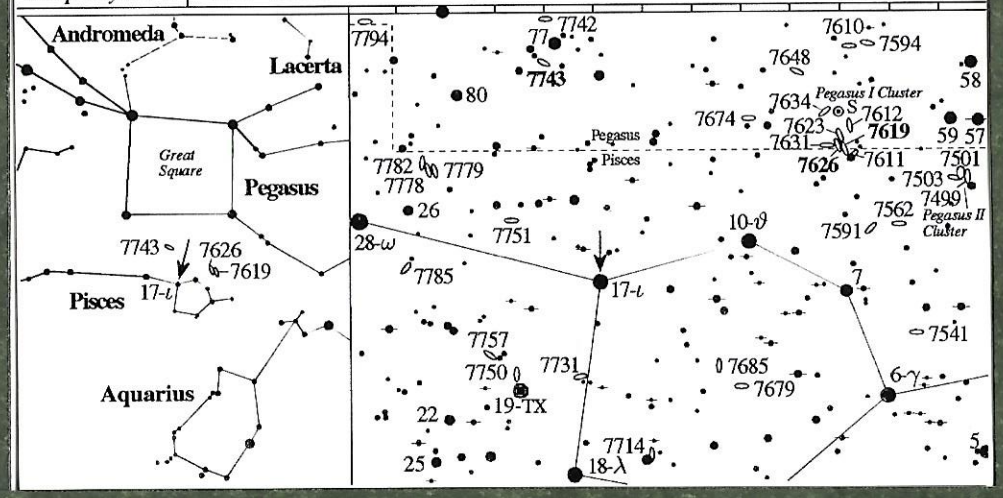

AstroCards 23h-Peg Deep-Sky Set B							
7678	H226^2	23h28.5m	+22°25'	ø2.3' x 1.7'	m11.8v	Galaxy SAB(rs)c	
7741	H208^2	43.9	+28°05'	4.0' x 2.7'	11.3v	Galaxy SB(s)cd	
16	H15^4	00h09.1m	+27°44'	1.8' x 1.0'	12.0v	Galaxy SAB0–	

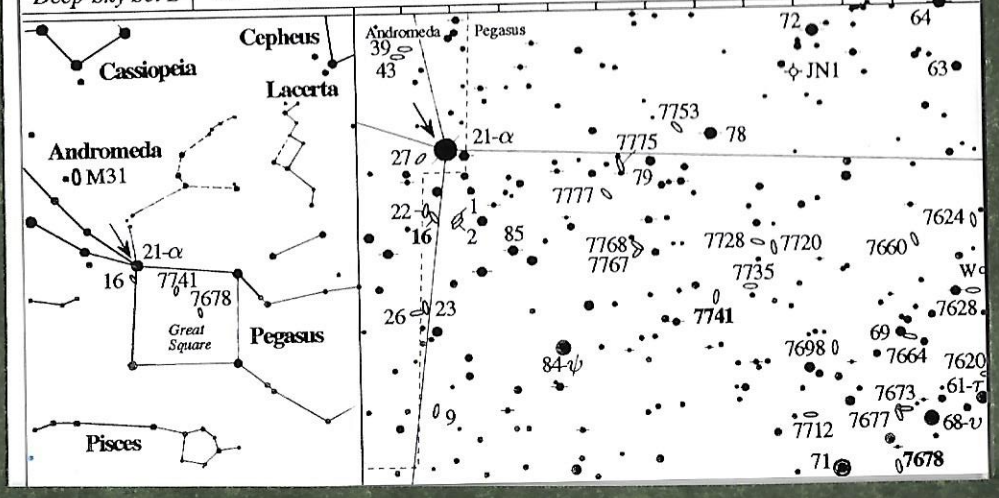
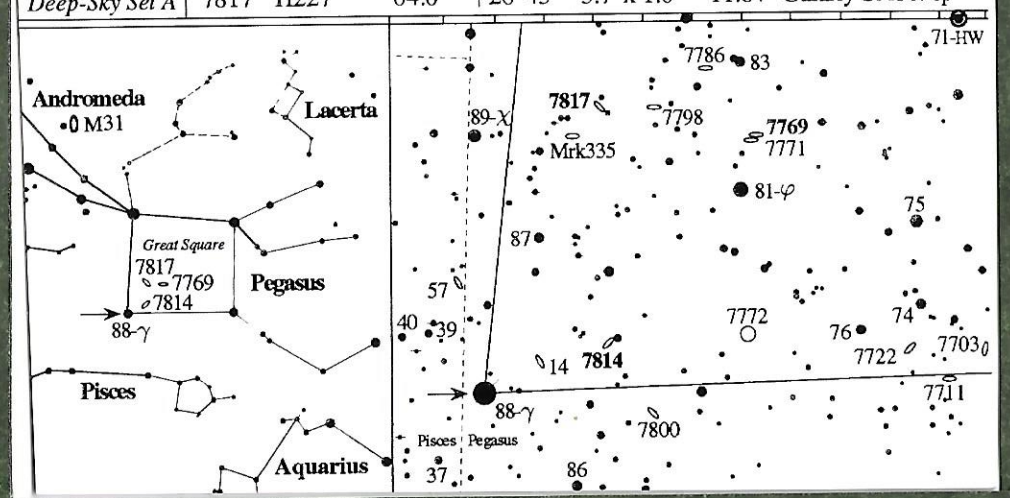
AstroCards 23h-Peg Deep-Sky Set A							
7769	H230^2	23h51.1m	+20°09'	ø1.6' x 1.6'	m12.0v	Galaxy (R)SA(rs)b	
7814	H240^2	00h03.3m	+16°09'	6.0' x 2.5'	10.6v	Galaxy SA(s)ab: sp	
7817	H227^2	04.0	+20°45'	3.7' x 1.0'	11.8v	Galaxy SAbc: sp